

Fronte porto banchina ovest

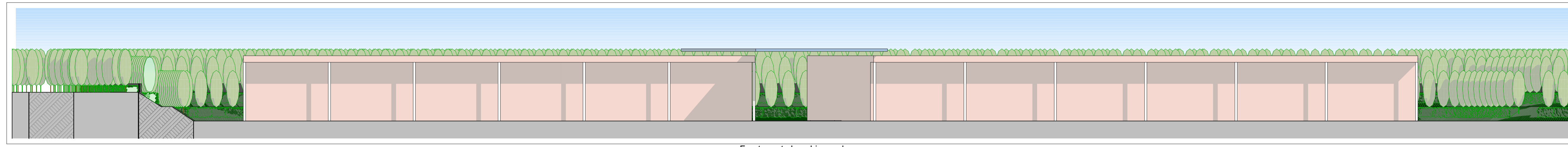

Fronte porto banchina sud

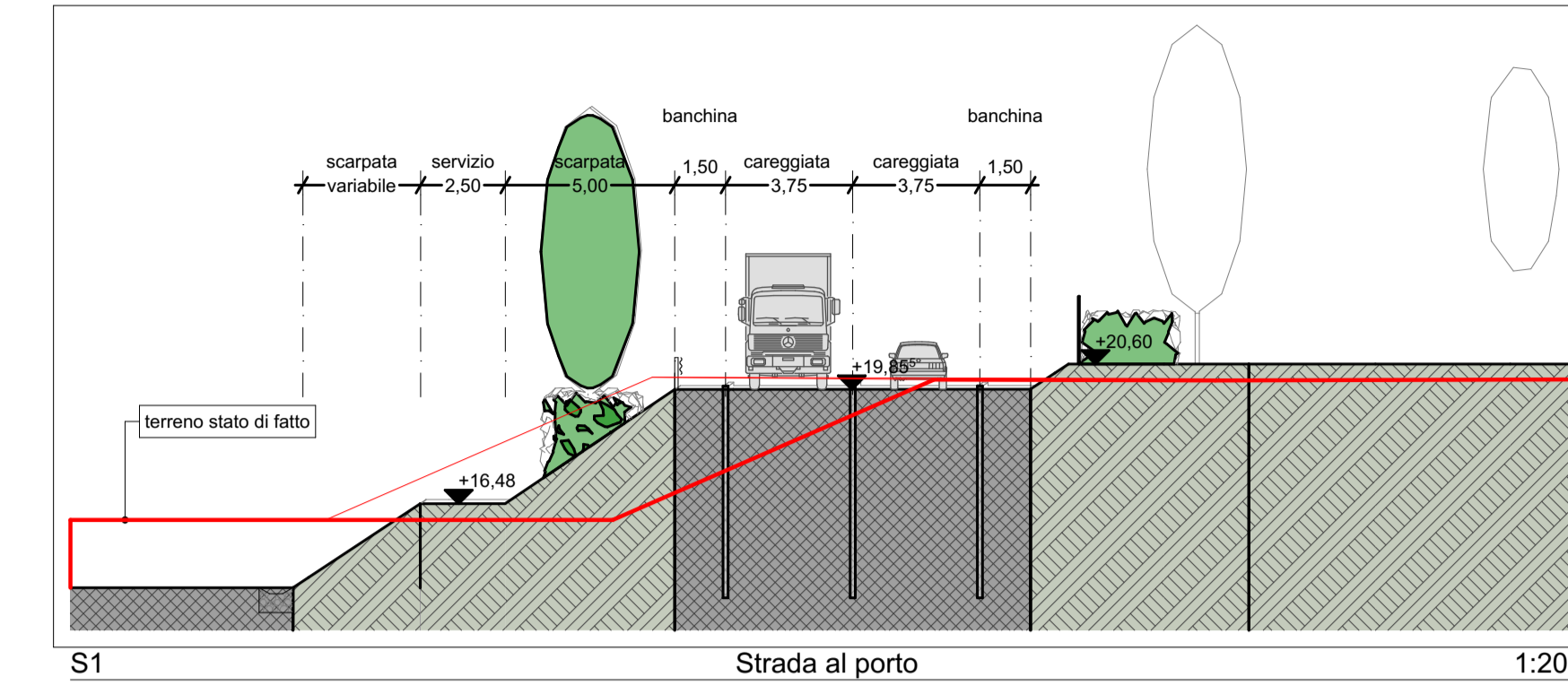

S1 Strada al porto 1:200



Key sezioni 1:5000

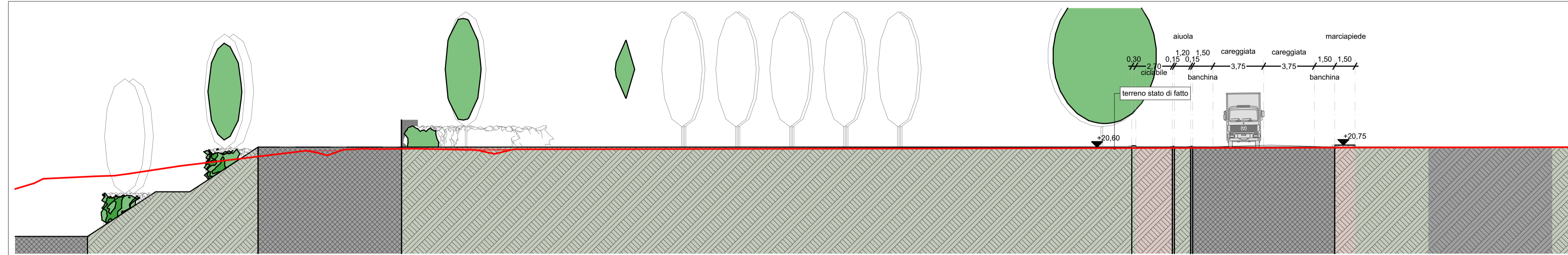

S4 Strada accesso al porto e via Gatti ramo 2 1:200

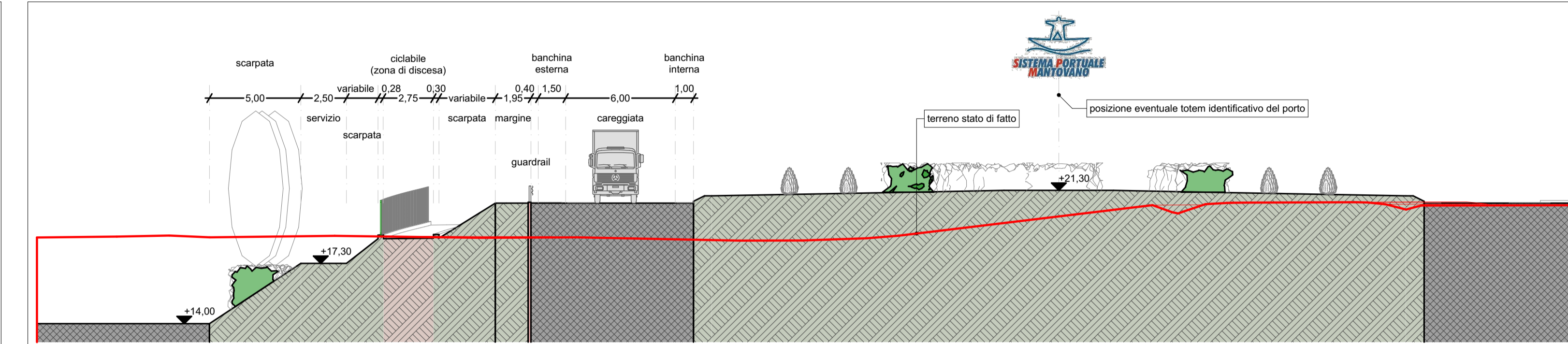

S3 via Gatti rotonda intermedia 1:200

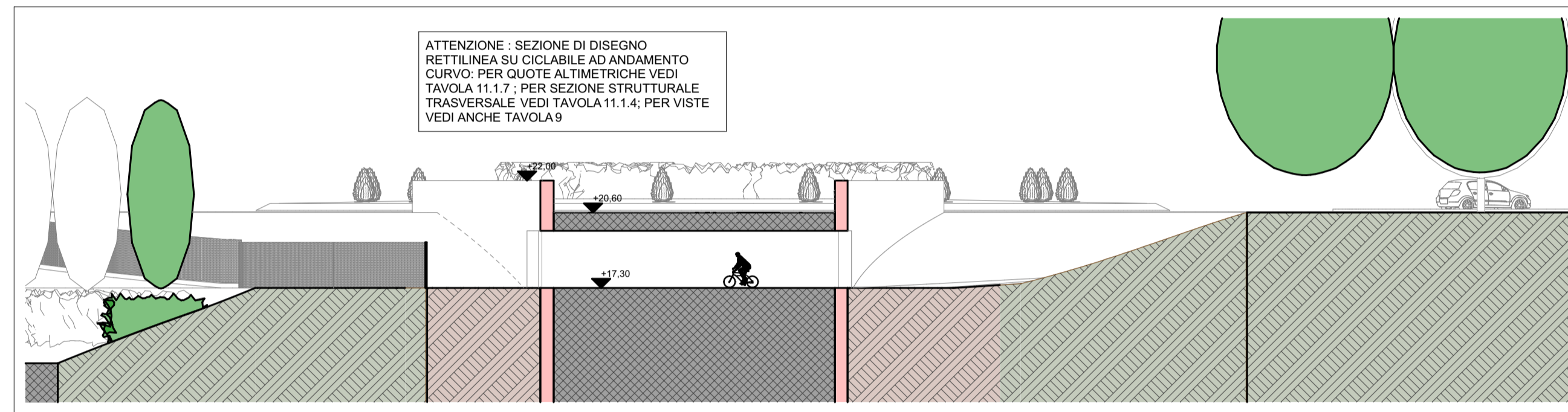

S5 Sottopasso ciclopedonale

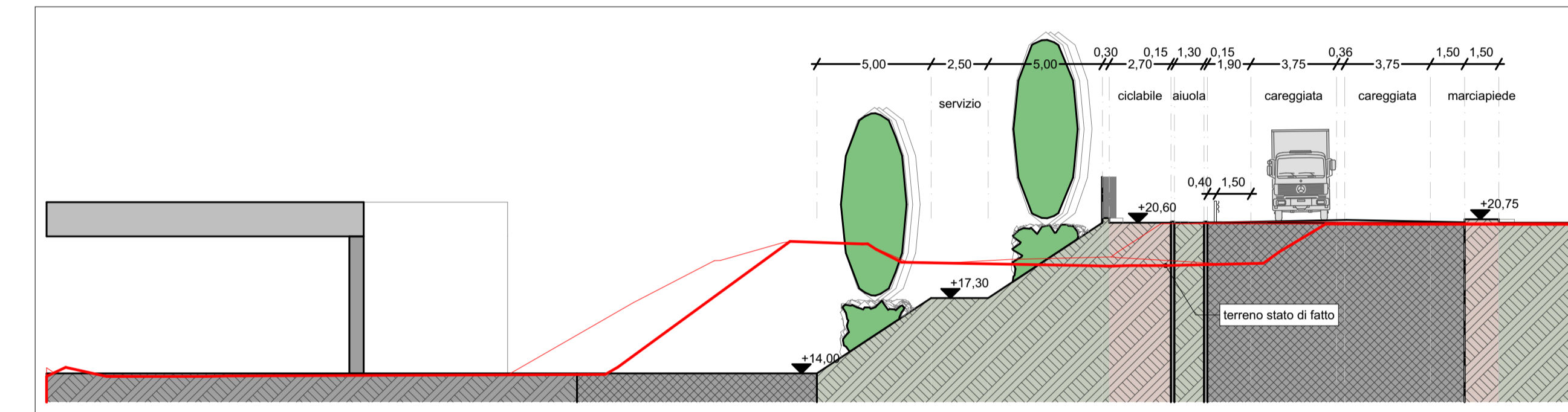

S2 Via Gatti ramo 1 1:200

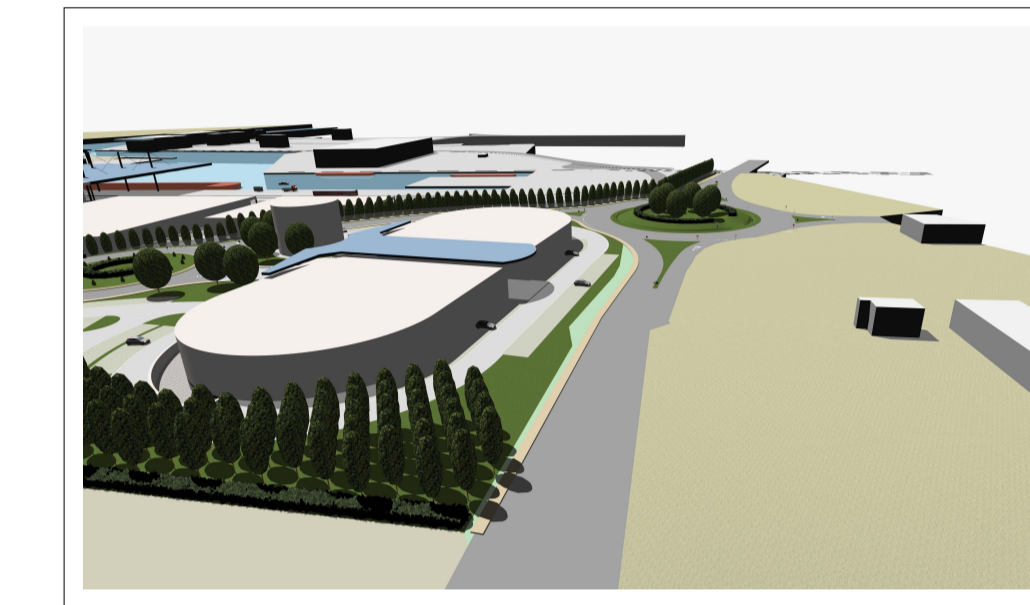

Vista da strada Ostigliese

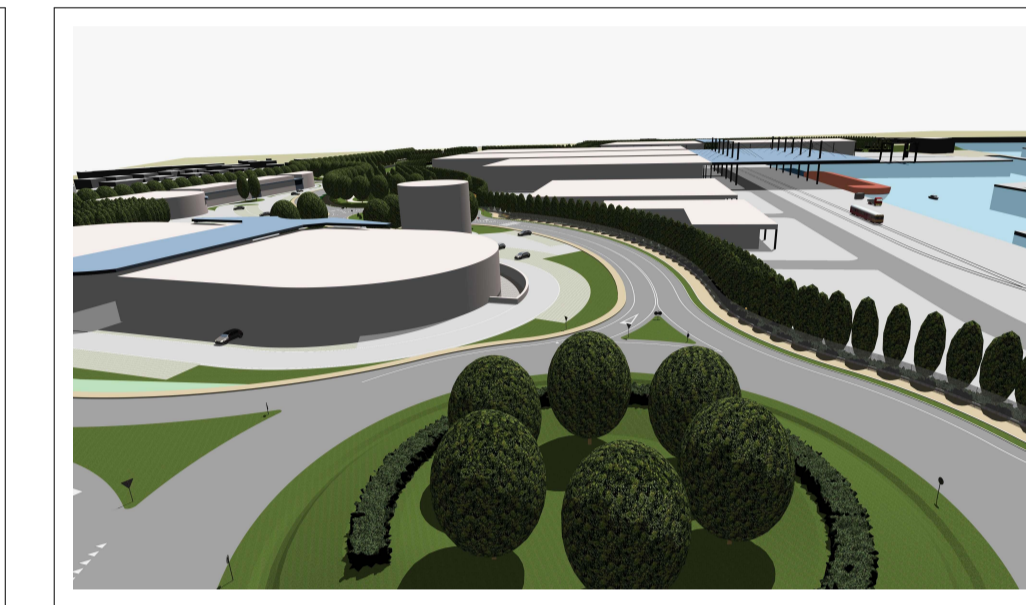

Vista via Gatti - ramo 1

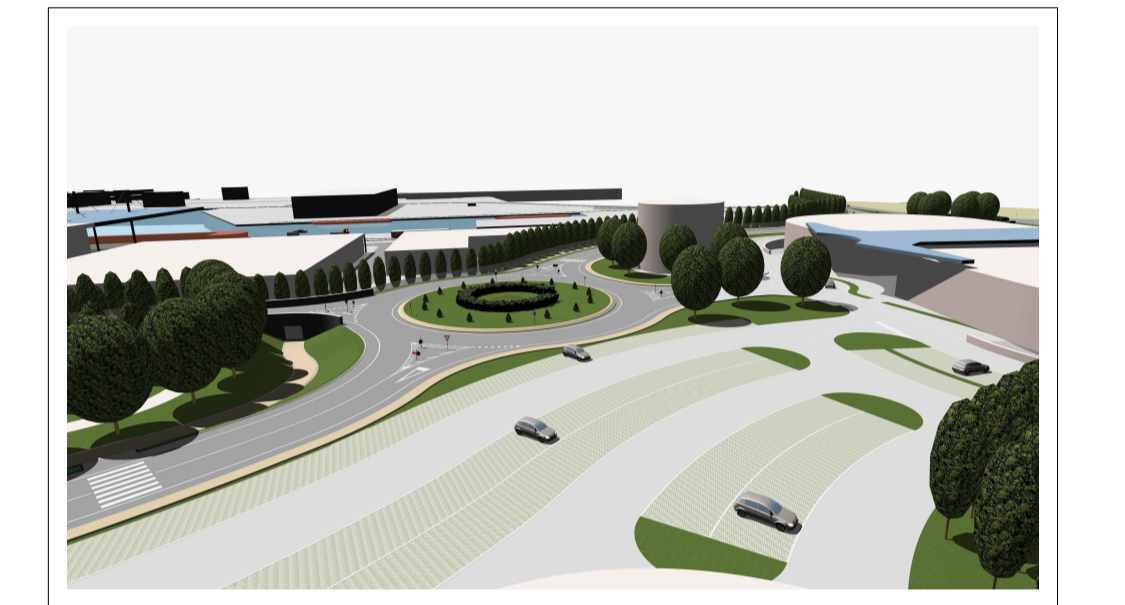

Vista rotonda via Gatti

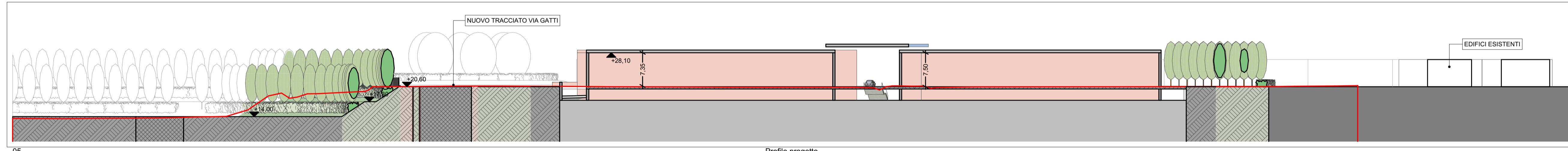

05 Profilo progetto

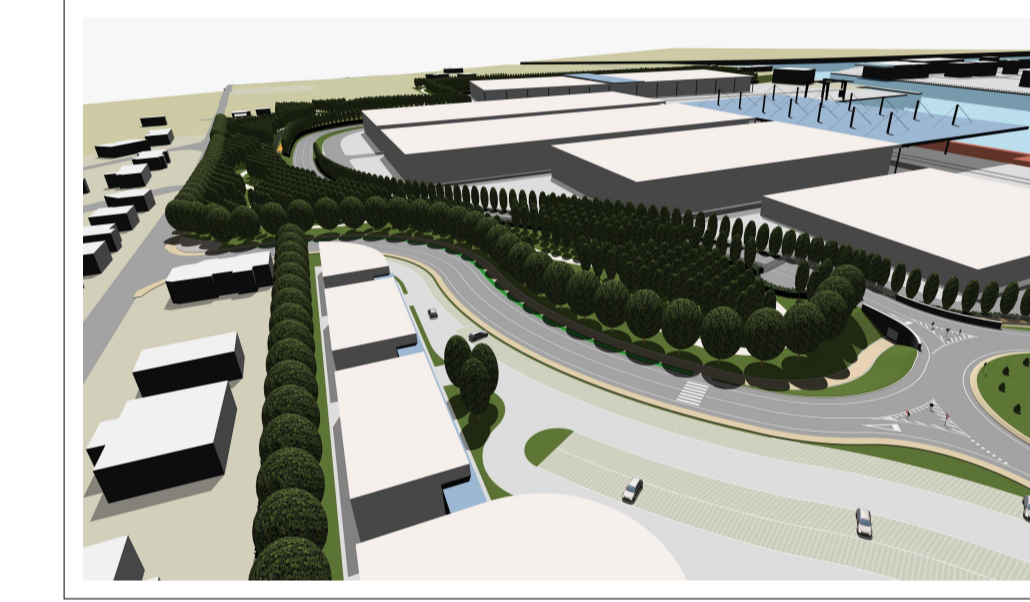

Vista via Gatti ramo 2

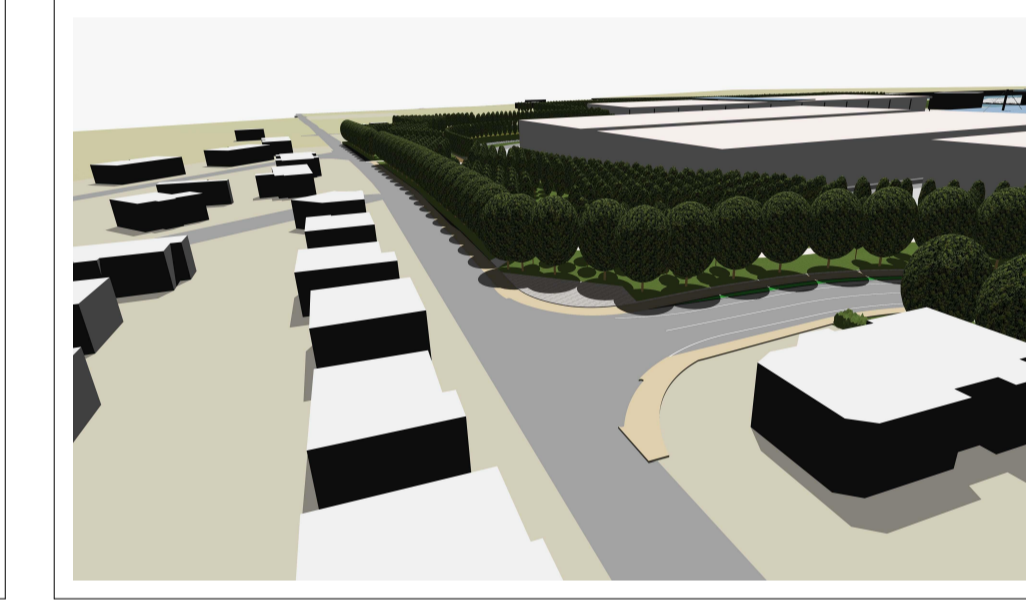

Vista strada Formigosa

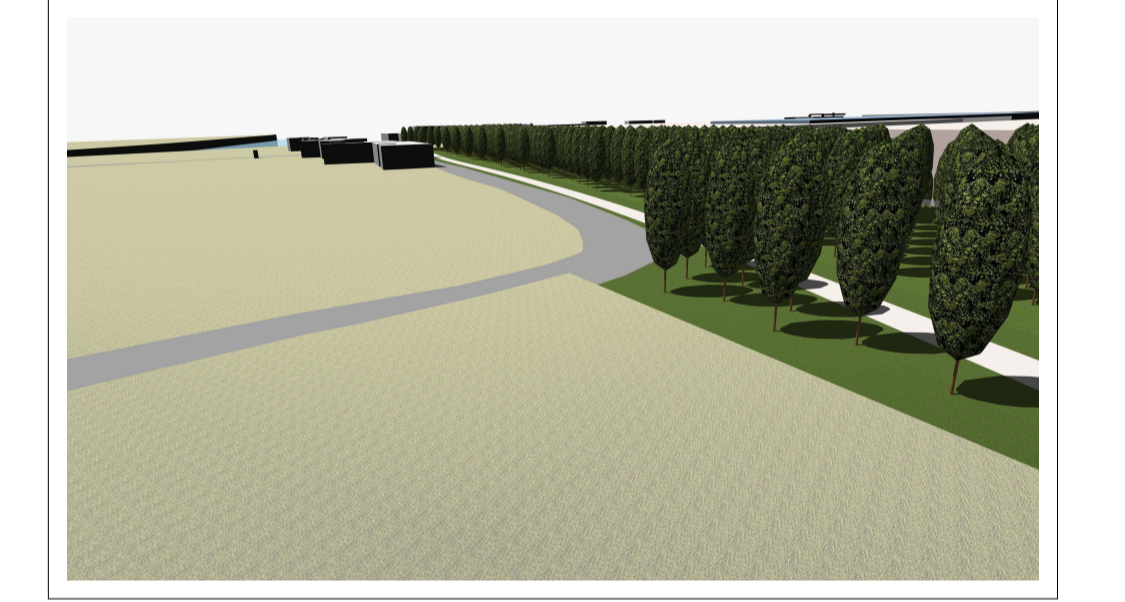

Vista stradello Croce

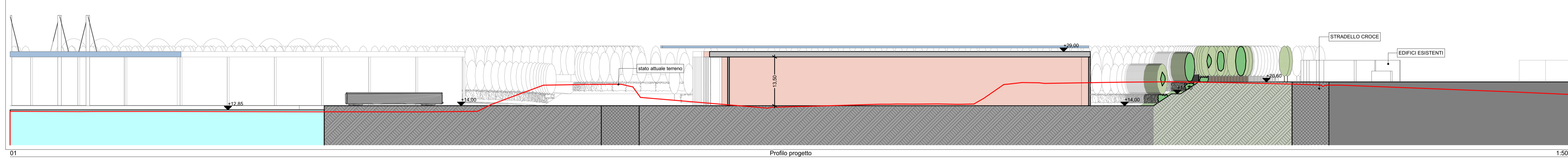

01 Profilo progetto 1:500

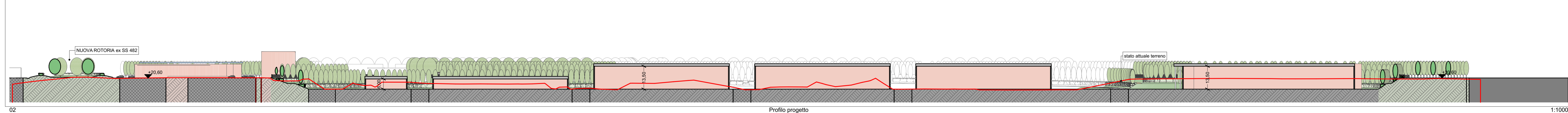

02 Profilo progetto 1:1000

PER LE SEZIONI STRADALI DI DETTAGLIO (con stratigrafia, pendenza trasversali, composizione carreggiata) VEDI TAVOLE OPERE DI URBANIZZAZIONE 11.1.4 (per strade pubbliche) e 11.2.1 (per strade di accesso al Porto)

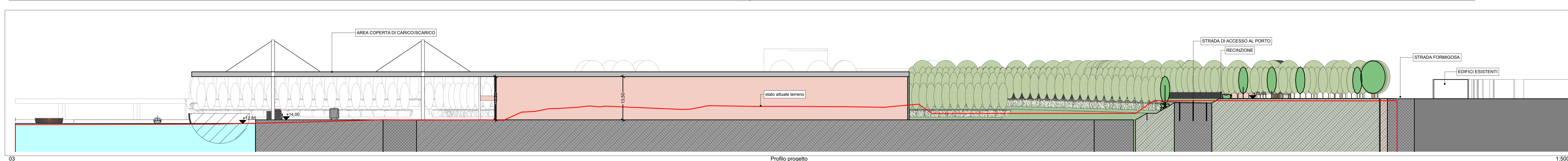

03 Profilo progetto 1:500

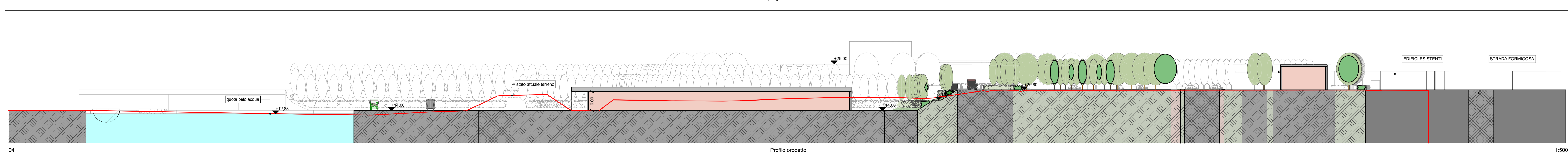

04 Profilo progetto 1:500



Comune di Mantova		Provincia di Mantova	Regione Lombardia
Progettista <b>archiLABO</b> Architetto Roberto Vagni Via Gallo 20 - 46100 Mantova (Mantova) - P.le 075-281218 info@archilabo.it		Committenti <b>VALLAN INFRASTRUTTURE s.p.a.</b> Via Salaria 10 - 00187 Roma (RM) <b>IMMOBILIARE G.T. s.r.l.</b> Via Salaria 10 - 00187 Roma (RM) <b>CAVE G.T. s.r.l.</b> Via Mellara 1 - 46041 Rodigo (PR)	
<b>PIANO ATTUATIVO "VALDARO 3" in variante al PGT</b>			
Titolo opera: <b>Sezioni, profili, fronti, viste di dettaglio</b>			Foglio n° <b>9</b>
File: INTEGRAZIONI/MODIFICHE RICHIESTE IN DATA 03/12/2013 PROT.46616 al progetto presentato in data 04/11/2013 PROT.42072			
Firma: PV_06.04.ph	Data: 26/02/2014	Scala: varie	