

Fronte porto banchina ovest

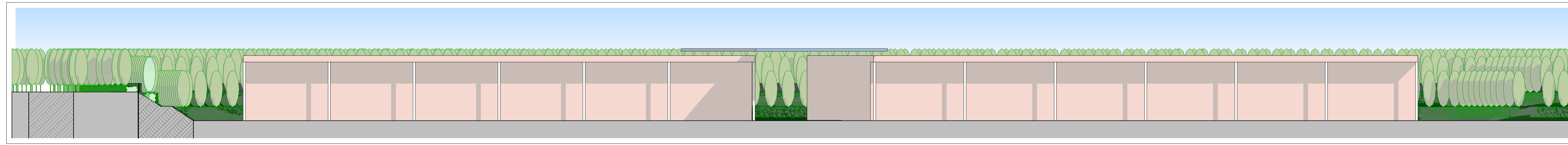

Fronte porto banchina sud

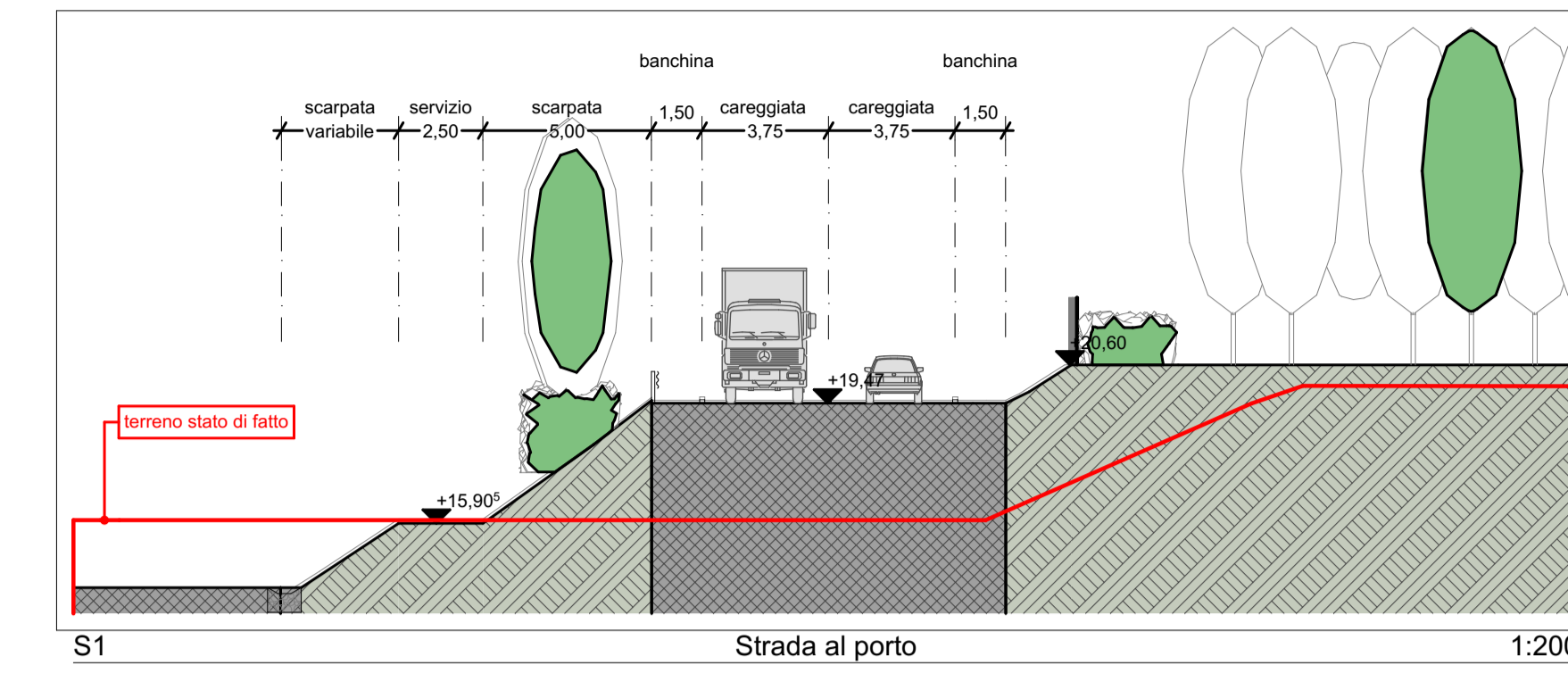

S1

Strada al porto

1:200



Key sezioni

1:5000

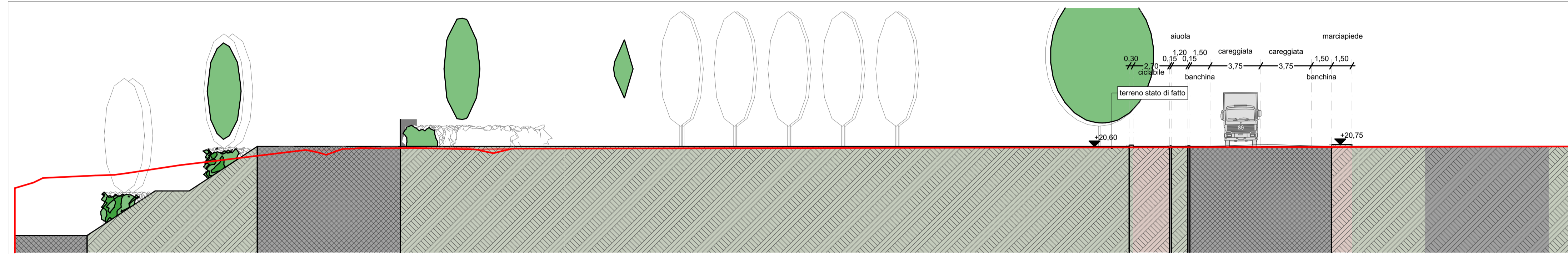

S4

Strda accesso al porto e via Gatti ramo 2

1:200

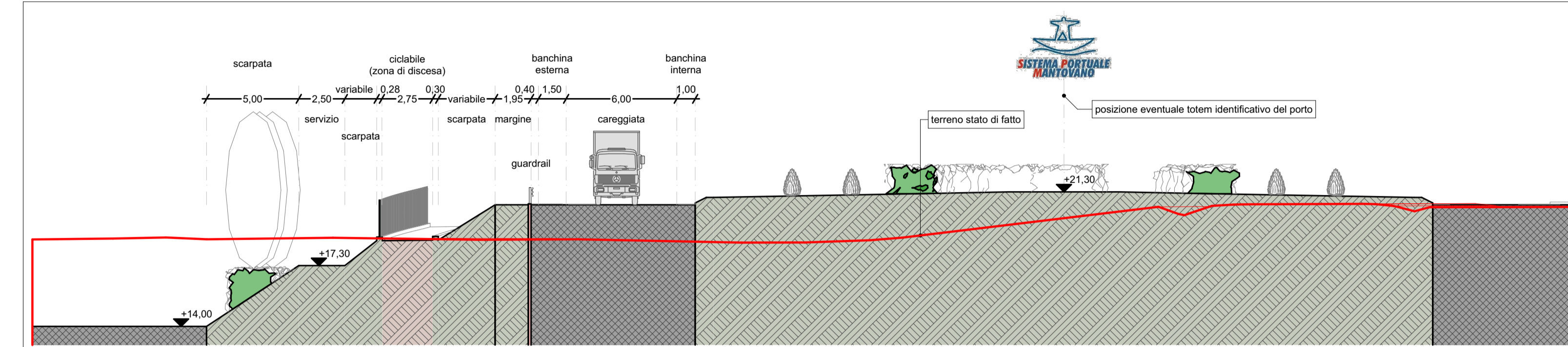

S3

via Gatti rotondella intermedia

1:200

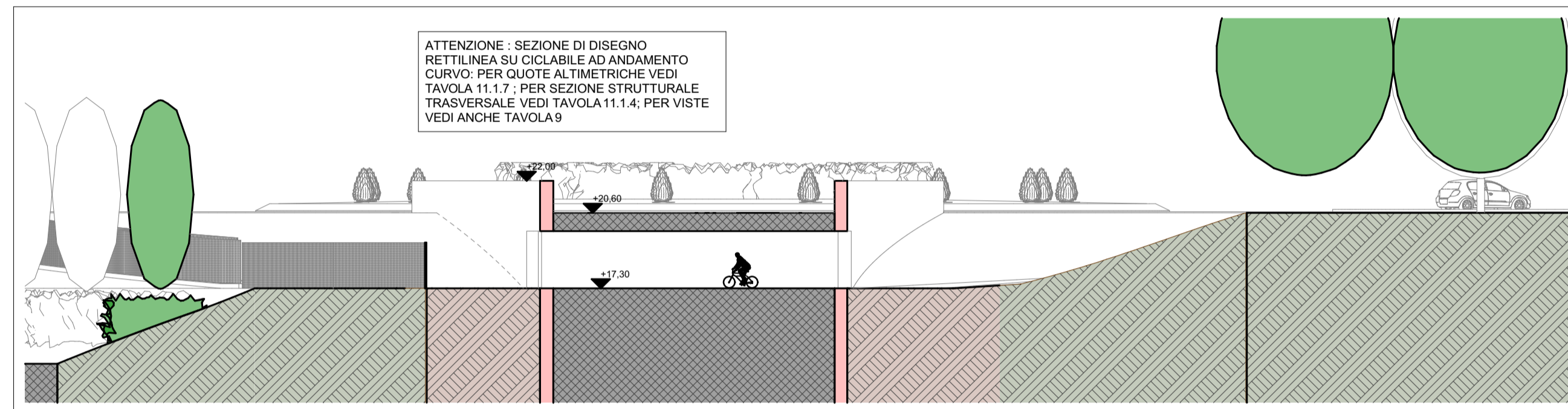

S5

Sottopasso ciclopedonale

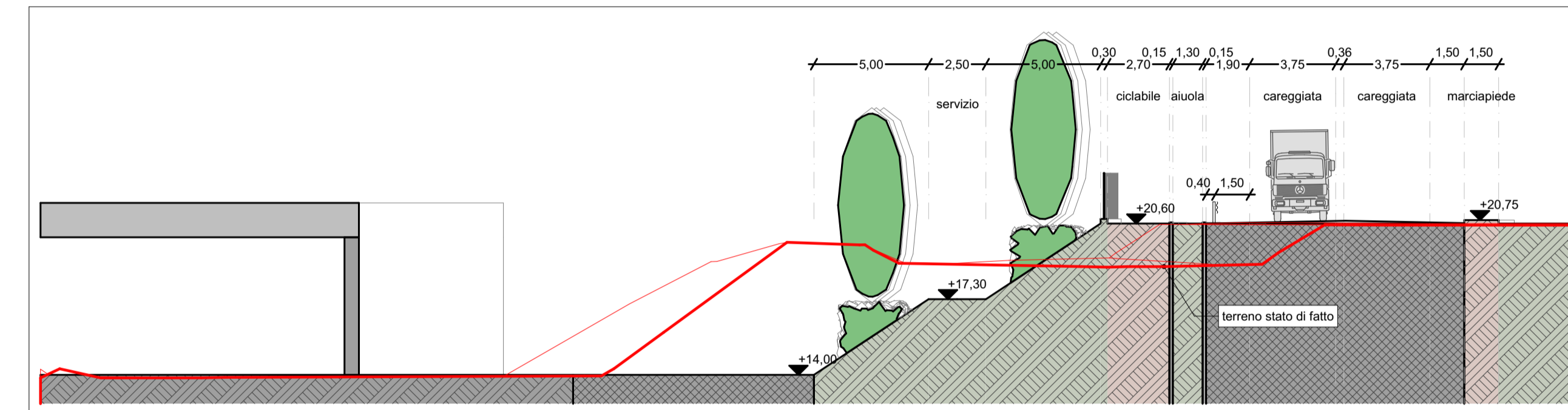

S2

Via Gatti ramo 1

1:200

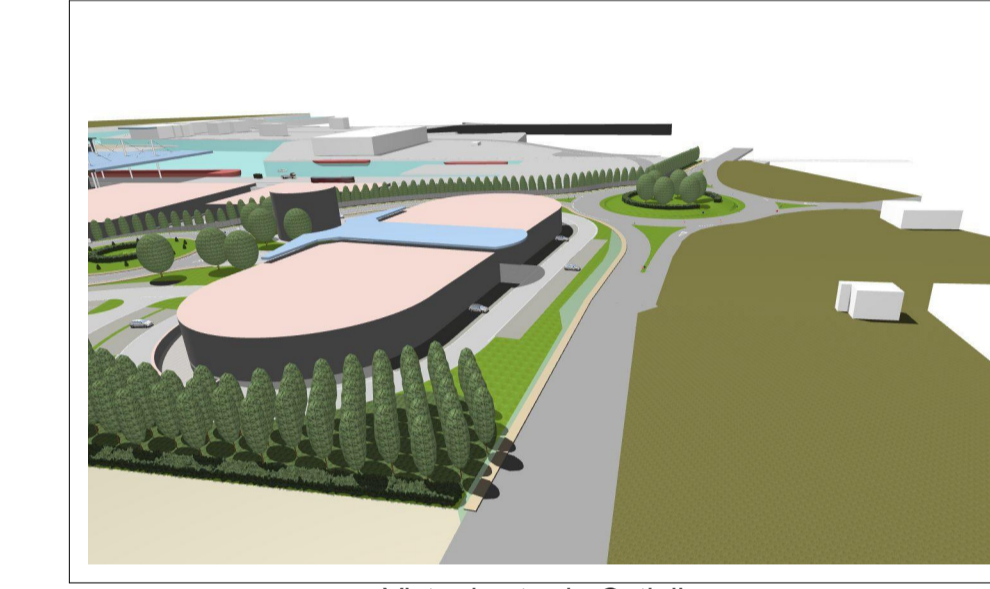

Vista da strade Oselghe

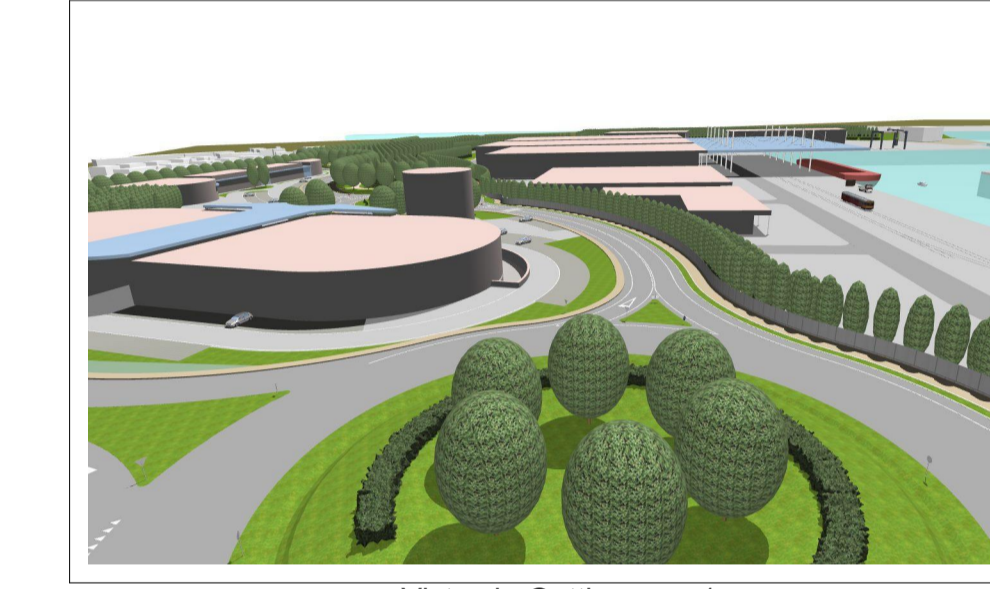

Vista via Gatti - ramo 1



Vista rotonda via Gatti

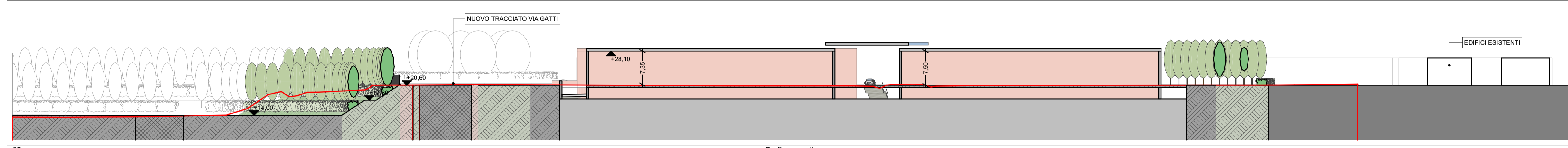

S6

Profilo progetto



Vista via Gatti ramo 2



Vista strada Formigosa



Vista stradello Croce

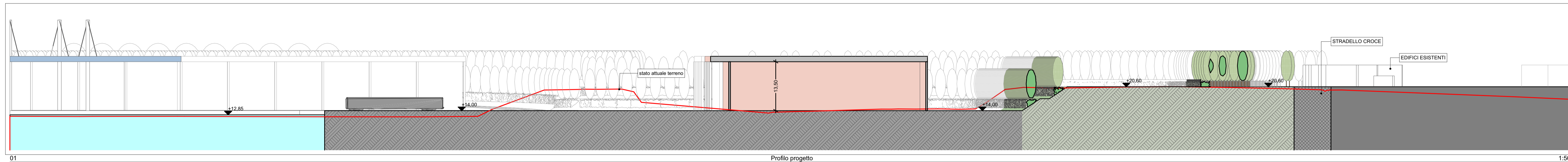

S01

Profilo progetto

1:500

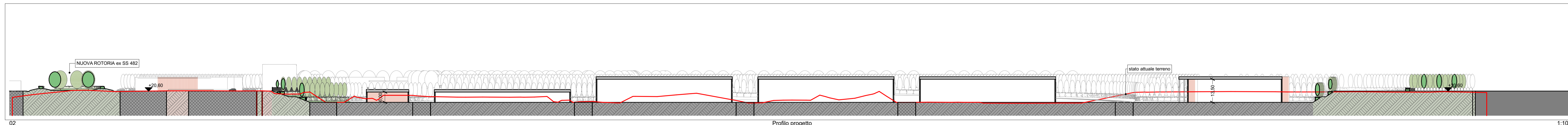

S02

Profilo progetto

1:1000

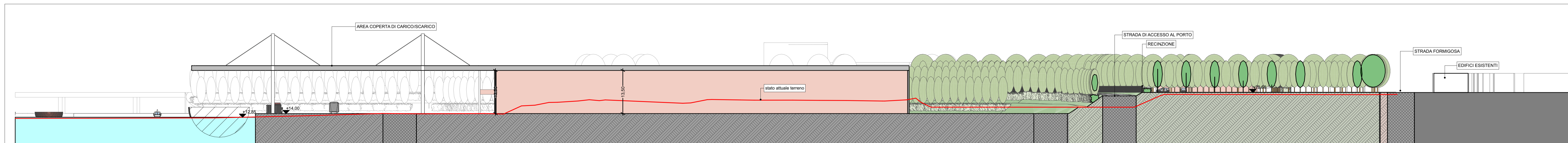

S03

Profilo progetto

1:500

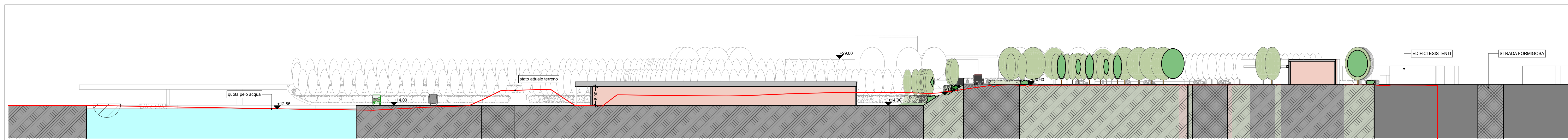

S04

Profilo progetto

1:500

PER LE SEZIONI STRADALI DI DETTAGLIO (con stratigrafia, pendenza trasversali, composizione carreggiata) VEDI TAVOLE OPERE DI URBANIZZAZIONE 11.1.4 (per strade pubbliche) e 11.2.1 (per strade di accesso al Porto)

PORTO DI VALDARO
PIANO ATTUATIVO "VALDARO 3"



Comune di Mantova	Provincia di Mantova	Regione Lombardia
Progettista archiLABO Architetto Roberto Vagni via Galvani 20 - 46100 Mantova (MN) - Tel. 0376/36544 www.archilabo.it	Committenti VALLAN INFRASTRUTTURE S.p.A. Via Salaria 10 - 00198 Roma (RM) IMMOBILIARE G.T. S.r.l. Via Salaria 10 - 00198 Roma (RM) CAVE G.T. S.r.l. Via Salaria 10 - 00198 Roma (RM)	
PIANO ATTUATIVO "VALDARO 3" in variante al PGT		
Sezioni, profili, fronti, viste di dettaglio		
Modifiche in accoglimento delle prescrizioni del parere di compatibilità ambientale VAS DEL 04.08.2014 pgs 31201/2014		
PV_10.00.pdf	Disegno	30/12/2014