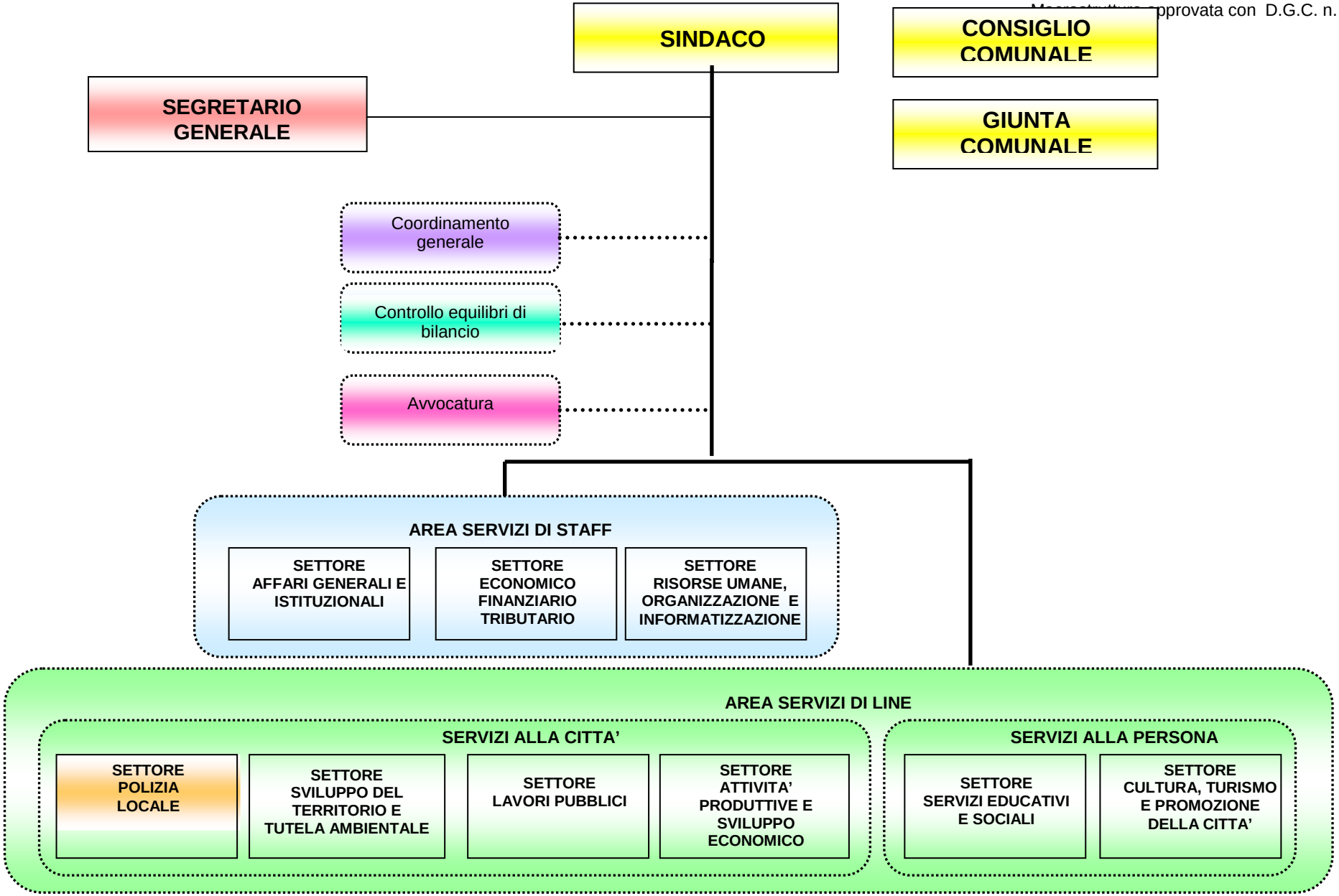Macrostruttura approvata con D.G.C. n. 210 del 26/11/2012